



THE **Alzheimer**

SOCIETY OF IRELAND

May 2025

Calendar of Activities

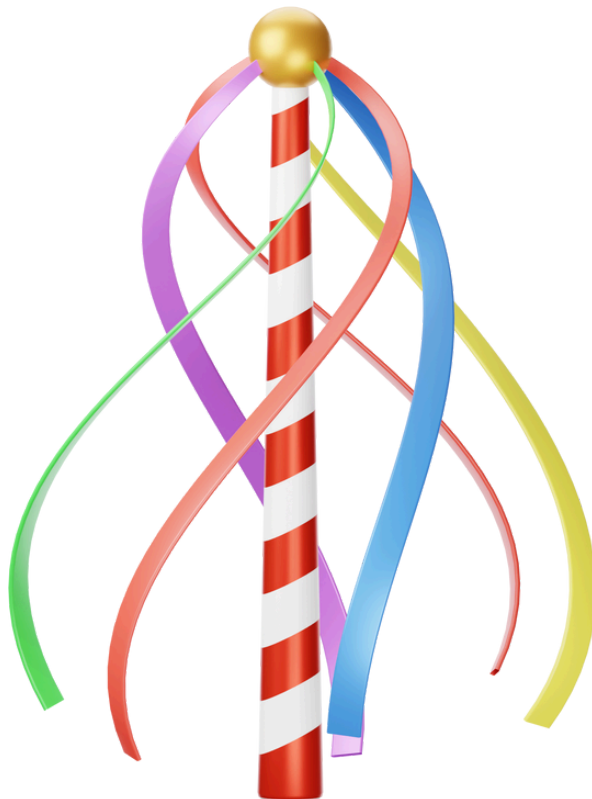

LEINSTER

CALENDAR OF EVENTS



THE Alzheimer
SOCIETY OF IRELAND

Carlow

CABIN CAFE

In association with the Carlow Older Persons Forum

Date: 1st Tues of every month (May 6th)

Location: The Old School House Barracks St Carlow R93 YW10

Contact: Margaret on 087 8380018

CARLOW SOCIAL CLUB

Date: 3rd Friday of every month

Time: 11- 1pm (May 16th)

Location: Bethany House

Contact: Please contact friends of asi@alzheimer.ie

CARLOW CABIN DEMENTIA CAFE

Contact: Laura

Phone: 0871025640

Email: lkelly@carlowcoco.ie

Booking is required , details of address and dates will provided by Laura.

LEINSTER

CALENDAR OF EVENTS



THE **Alzheimer**
SOCIETY OF IRELAND

North Dublin

CASTLEKNOCK SOCIAL CLUB

Date: Monthly Every 2nd Tuesday (May 13th)

Time: 10am – 12 noon

Location: Castleknock Community Centre, Laurel Lodge Road, Carpenterstown, Castleknock, Co. Dublin. D15T3PN

Contact: Adenike Lamai 087 3320341 adenike.lamai@alzheimer.ie

NORTH COUNTY DUBLIN SOCIAL CLUB

Date: 1st Tuesday of each month (May 8th)

Time: 11am - 1pm

Location: Bracken Court Hotel, Bridge St, Balbriggan, Co. Dublin, K32 DK88

Contact: Adenike Lamai 087 3320341 adenike.lamai@alzheimer.ie

CLONTARF SOCIAL CLUB

Date: Weekly on Monday

Time: 1pm - 3pm

Location: St. Anthony's House St. Anthony's Church Grounds, St. Lawrence Road Clontarf Dublin 3, D03TY23

Contact: Adenike Lamai 087 3320341 adenike.lamai@alzheimer.ie

North Dublin

CUPAN TAE MEMORY CAFÉ

Date: 2nd Wednesday every month (May 16th)

Time: 2pm – 4pm

Location: Naomh Barrog GAA Club, Kilbarrack Parade, Kilbarrack Upper, Dublin 5,
D05DY65

Contact: cupantae@alzheimer.ie

MAKING MEMORIES CAFÉ

Date: Last Tuesday of each month (May 27th)

Time: 11am - 1pm

Location: Whitehall Colmcilles, GAA Club (Puck Lane) Collins Avenue, Dublin 9
D09 W688

Contact: Amanda.wilkinson@hse.ie 086 044 9627

South Dublin

UNDER 65 FAMILY CARER SUPPORT GROUP

Date: Last Tuesday of each month (May 27th)

Time: 8pm and 10pm.

Location: Clonmacnoise Day Care, Our Lady's Hospice, Harold's Cross, Dublin 6W,
D6WRY72

Contact: Adrienne McAvinue 086 838 1215 adrienne.mcavinue@alzheimer.ie

Frances Redmond 086 792 6766

LUCAN SOCIAL CLUB

Date: Every Wednesday

Time: 1.30pm to 3.30 pm

Location: St Marys Parish Centre, Lucan

Contact: Adrienne McAvinue 086 838 1215

adrienne.mcavinue@alzheimer.ie

KILNAMANAGH SOCIAL CLUB

Date: Every Friday

Time: 10.30 am to 12.30 pm

Location: Kilnamanagh Family Resource Centre, Treepark Rd, Kilnamanagh, Dublin
24

Contact: Adrienne McAvinue

Phone: 086 838 1215

Email: adrienne.mcavinue@alzheimer.ie

BLOOMFIELD ACTIVITY CLUB

Date: Every Tuesday

Time: 10:30 - 12:30

Location: 16 Stocking Ln, Rathfarnham, Dublin, 16

Contact: Adrienne McAvinue adrienne.mcavinue@alzheimer.ie

Phone: 086 838 1215

South Dublin

WEST DUBLIN ACTIVITY CLUB

Date: Every Tuesday

Time: 2pm to 4pm

Location: Bawnogue Youth & Community Centre Bawnogue Road
Clondalkin Dublin 22 D22 DY68

Contact: Debbie Kenny

HAROLDS CROSS CAFÉ

Date: First Tuesday of every month

Time: 7pm to 9pm

Location: Our Lady's Hospice & Care Services, Harolds
Cross. D6W RY72

Contact: Edel Byrne

Phone: 086 820 4017

Email: ebyrne@alzheimer.ie

Longford

LONGFORD ALZHEIMER CAFÉ

Date: Last Wednesday of the Month (May 28th)

Time: 7pm-8.30pm

Location: No 2 Earl Street, Longford. N39N254

Contact: Eileen Kilbride 085 872 4455

LONGFORD SWEET MEMORIES DEMENTIA CHOIR

Date: Every Second Monday (May 5th & 19th)

Time: 12pm tp 1:30pm

Contact: Martina Logan 086 6076879 / Claire Harte: 0873951693

LONGFORD SUPPORT GROUP

Date: 2nd Wednesday of the Month (May 14th)

Time: 7pm-8pm

Location: No 2 Earl Street, Longford. N39N254 Contact: Breda

Dunne 086 380 2183

Louth

BIRCHES SOCIAL CLUB

Date: Third Sat of each month (May 17th)

Time: 11am to 1pm

Location: St Joseph's Redemptorist Monastery, Community Centre," St Alphonsus Road Dundalk. Co Louth

Contact: Olive Joyce Phone: 042 935 1388

FAMILY SUPPORT GROUP

Date: First Tuesday of every month (May 6th)

Time: 7pm

Location: "The Birches" Alzheimer Day Centre

Contact: Olive Joyce Phone: 042 935 1388

DUNDALK MEMORY CAFE

Date: Second Tuesday of every month (May 13th)

Time: 2:30pm to 3:30pm

Location: Louth Co Library, Roden Pl, Townparks, Dundalk Co. Louth

Contact: Maeve Montgomery Phone: 087 748 9258

Email: mmontgomery@alzheimer.ie

DUNDALK ACTIVITY CLUB

Date: Monthly

Contact: Olive Joyce

Phone: 042 935 1388

Email: ojoyce@alzheimer.ie

DUNDALK SUPPORT GROUP

Date: First Tuesday of every month (May 6th)

Time: 7pm

Location: The Birches Alzheimer Day Care Centre, Priorland Road, Dundalk, Louth

Contact: Olive Joyce Phone: 042 935 1388

TREDAGH LODGE SATURDAY SOCIAL CLUB

Date: Third Sat of every month (May 17th)

Time: 11:00am - 1:00pm

Location: Tredagh Lodge Day Care Centre, Newtown Link Road, Greenhills, Drogheda, Co. Louth. A92PYV9

Contact: Helen Barron Phone: 041-9841311 / 087-2229356

Email: helen.barron@alzheimer.ie

SOUTH LOUTH MEMORY CAFÉ

Date: Second Tuesday of every month (May 13th)

Time: 11am

Location: Drogheda Library, Stockwell Lane, Drogheda, Co Louth

Contact: Helen Barron Phone: 087 222 9356 Email:

helen.barron@alzheimer.ie

Laois

LAOIS ALZHEIMER FAMILY SUPPORT GROUP

Date: Third Wednesday of every month (May 21st)

Time: 6:30pm - 8:30pm

Location: Dunamais Arts Centre Portlaoise

Contact: Grainne Roche Duff 087 607 5037

LAOIS ALZHEIMER CAFÉ

Date: Last Thursday of every month (May 29th)

Time: 11am - 1pm

Location: Dunamais Arts Centre Portlaoise

Contact: Grainne Roche Duff 087 607 5037

Meath

MEATH ALZHEIMER CAFÉ

Date: First Wednesday of each month (May 7th)

Time: 7pm to 9pm

Location: Dunshaughlin Pastoral Centre Main St, Dunshaughlin Co. Meath A85 XA09

Contact: John Kelly Phone: 087-188 8178 Email: meathalzheimercafe@alzheimer.ie

NAVAN SATURDAY SOCIAL CLUB

Date: 2nd Saturday of every month (May 10th)

Time: 11am-1 pm

Location: Whistlemount Day Care, 6 Liscarton Villa's, Kells Rd, Navan, Meath, C15 PD35

Contact: Liam Burke Phone: 087 974 0871 Email: liam.burke@alzheimer.ie

WHISTLEMOUNT TEA DAY

Date: Thursday May 1st

Time: 3:30pm - 7pm

Location: Whistlemount Day Care, 6 Liscarton Villa's, Kells Rd, Navan, Meath, C15 PD35

Contact: Barbara Dunne Keane Email: barbara.dunnekeane@alzheimer.ie

RATOATH SOCIAL CLUB

Date: Last Friday of every month (May 30th)

Time: 11am-1pm

Location: Ratoath Community Centre, Main St, Ratoath, Co. Meath

Contact: Liam Burke Phone: 087 974 0871 Email: liam.burke@alzheimer.ie

Offaly

DEMENTIA CAFE AND SUPPORT GROUP

Date: Third Wednesday of the Month (May 21st)

Time: 2pm - 4pm

Location: Offaly CIL, Clonminch Road, Tullamore

Note: Meetings are alternated between the Dementia Cafe and Support Group

Westmeath

ATHLONE SUPPORT GROUP

Date: Last Tuesday of each month (May 27th)

Time: 7pm to 8pm

Location: St Mary's Hall, Northgate St, Athlone

Contact: Eileen Kenny 085 872 3720

MULLINGAR SUPPORT GROUP

Date: First Thursday of each month (May 1st)

Time: 6.30pm-7.30pm

Location: Mullingar Library

Contact: Johanna Bennett 086 6075089

ATHLONE SOCIAL CLUB

Date: Every second Wednesday (May 14th & 28th)

Time: 11am-1pm

Location: St Mary's Hall, Northgate St, Athlone

Contact: Eileen Kenny 085 872 3720

MULLINGAR SOCIAL CLUB

Date: Every Friday

Time: 11am-1pm

Location: Mullingar Bridge and Amenity Centre, N91 WD96

Contact: Eileen Kenny 085 872 3720

Wexford

LADYS ISLAND SUPPORT GROUP

Date: Weekly on Wednesdays

Time: 10am to 12pm

Location: Lady's Island Community Coffee Shop Co. Wexford

Contact: Christina Furlong Phone: 087 189 8710

Email: Christina.furlong@alzheimer.ie

WEXFORD SOCIAL CLUB

Date: Weekly on Wednesdays

Time: 2pm - 4pm

Location: Coolcotts Community Centre Co. Wexford

Contact: Christina Furlong Phone: 087 189 8710

Email: Christina.furlong@alzheimer.ie

ACTIVITY GROUP

Date: Weekly on Tuesdays

Time: 11am - 3:30pm

Location: The Lodge Castle Gardens Drumgoold Enniscorthy, Co.
Wexford, Y21 D2E7

Contact: Calre O'Leary Phone: 087 647 0149

Email: clare.oleary@alzheimer.ie

Wicklow

ARKLOW SOCIAL CLUB

Date: Every Second Monday (May 12th & 26th)

Time: 2pm - 4pm

Location: Arus Lorcaín

Contact: Michelle Bardon 087-3182956 Email: [michelle.bardon @alzheimer .ie](mailto:michelle.bardon@alzheimer.ie)

MUNSTER

CALENDAR OF EVENTS



THE **Alzheimer**
SOCIETY OF IRELAND

Clare

CLARE MEMORY CAFÉ

Date: Third Wed of the month (May 21st)

Time: 11.30 to 13.30

Location: Ennis Daycare Centre Cuan an Chlair, Cahercalla, Ennis, Co. Clare. V95 P9V9

Contact: Linda Murphy

Phone: 087 87 915 2151

ENNIS DEMENTIA SUPPORT GROUP

Date: Monthly (contact Fiona for details)

Time: 7pm to 9pm

Location: Ennis Day Centre, Cahercalla, Ennis Co Clare

Contact: Samantha Fennel

Contact: samantha.fennel@alzheimer.ie

CLARE CONNECT CAFE

Date: Last Tuesday of every month (May 27th)

Time: 6.30pm - 8.30pm

Location: Killaloe Ballina Community & Family Resource Centre, The Green,
Killaloe, Co Clare V94W7X6

Contact: Afric Devane

Phone: 061374741

Email: reception@kbfrfc.ie

Cork

CORK CITY SUPPORT GROUP

Date: 2nd Wednesday of the month (May 14th)

Time: 3:00pm -4:30pm

Location: Bessboro Day Care Centre, Bessboro, Blackrock, Co. Cork. T12 HF70

Contact: Vanessa Bradbury Phone: 021 497 2504

Email: vbradbury@alzheimer.ie / amurphy@alzheimer.ie

MACROOM MEMORY CAFÉ

Date: Fourth Monday of the month. (May 26th)

Time: 11am - 1pm

Location: "Next Door Café", The Castle Hotel, Macroom

Contact: Judy Nicoll

Email: judy.nicoll@alzheimer.ie

BESSBORO SATURDAY CLUB

Date: Saturdays - Contact Joe Faulkner

Time: 13:00 to 15:00

Bessboro Day Care Centre, Bessboro, Blackrock, Co. Cork. T12 HF70

Contact: Joseph Faulkner

Phone: 086 108 6263

Email: joseph.faulkner@alzheimer.ie

SINGING FOR THE BRAIN

Contact: Mary

Phone: 087 462 2216 (mornings)

Email: singing4thebrain@gmail.com

Note: An in person Social Singing Group for people living with Dementia, Alzheimer's and/or Parkinson's and their Carers. This is on in various locations throughout Cork. Please click View Full Info for location details.

Cork

CARRIGALINE ALZHEIMER CAFE

Date: Second Thursday of every month (May 8th)

Time: 3pm

Location: Family Resource Centre Church Road Carrigaline

Contact: Karen Fitzpatrick

Phone: 0873487511

Email: karen.fitzpatrick@alzheimer.ie

BALLINCOLLIG ALZHEIMER CAFE

Date: Third Thursday of every month (May 15th)

Time: 3pm

Location: Chapel Gate Cafe ,Chapel Gate Ballincollig P31XP38

Contact: Karen Fitzpatrick

Phone: 0873487511

Email: karen.fitzpatrick@alzheimer.ie

FERMOY MEMORY CAFÉ

Date: Last Wednesday of every month (May 28th)

Time: 2.30-4.30pm

Location: Adare Hall, Fermoy

Contact: Amy Murphy

Phone: 086 781 2217

Email: amurphy@alzheimer.ie

Limerick

DESMOND MEMORY CLUB

Date: First Wednesday of the month (May 7th)

Time: 11 am - 1 pm

Location: Desmond Complex Gortboy Newcastlewest Limerick

Contact: 061 62757

For people living with memory issues and thier carers and all seeking support around dementia and cognative impairment

LIMERICK DEMENTIA SOCIAL CLUB

Our Lady of Lourdes Community Centre, Childers Rd. Rosbrien, Limerick.

Phone: 089 493 6982

Email: limerickdementiasc@gmail.com

Note: For Persons with Dementia and their Carers and all seeking support with Dementia. No referral is necessary and people can attend on any club night as they wish.

Kerry

KENMARE ALZHEIMER CAFE

Date: Last Tuesday of Month (May 27th)

Time: 11-13.00

Brook Lane Hotel Gortamullen Kenmare County Kerry V93 T289

Contact: Niamh Murphy Phone: 087 2165104

Email: niamh.murphy@alzheimer.ie

KILLARNEY ALZHEIMER CAFÉ

Date: 3rd Wednesday of Every Month (May 21st)

Time: 11-1pm

Kilcoolaght Killarney, County Kerry V93TW1A

Contact: Michelle O'Shea Phone: 086 883 0577

Email: killarneyalzheimercafe@alzheimer.ie

TRALEE SOCIAL CLUB

Date: 2nd and 4th Friday of each month (May 9th & 23rd)

Rosemary Day Care Centre, Baile Mhuire (old building), Balloonagh,
Caherslee, Tralee V92 DA03

Contact: Kathriona Sheehan McCarthy Phone: 066 718 0377

Email: Kathriona.mccarthy@alzheimer.ie

Waterford

DUNGARVAN MEMORY CAFE

Date: First Wed of the month (May 7th)

Time: 11am to 1pm

Merrys Gastro Pub Lower Main Street Dungarvan Co. Waterford

Contact: Ann Miller Phone: 087 433 5460

WATERFORD SOCIAL CLUB

Date: 3rd Friday of the month (May 16th)

Time: 11-1pm

Pine Grove Day Care Centre, Passage road, Waterford X91ET10

Contact: Eilis Cantwell Phone: 051 856 831

Email: eilis.cantwell@alzheimer.ie

Tipperary

NENAGH'S MEMORY CAFE

Date: First Thursday of the Month (May 1st)

Time: Time 11am to 1pm

Location: Silver Arch Family Resource Centre, 52 Silver Street, Nenagh, Co.
Tipperary, E45P624

Contact: Jennifer Woods Phone: 086 809 6039

NORTH TIPPERARY SUPPORT GROUP

Date: Last Wednesday of every Month (May 28th)

Time: From 11am till 1pm

Location: Nenagh Library

Contact Jennifer Woods

Phone: 086809603

CLONMEL SUPPORT GROUP

Date: Third Tuesday of the month (May 19th)

Time: TBC

Location: Le Chairde Day Care Centre, Tipperary

Contact: Catherine Phone: 086 0490548

Note: Pre-booking is required

CLONMEL PEER SUPPORT GROUP FOR PEOPLE WITH EARLY DEMENTIA

Date: Every Wednesday

Time: 10.30-12.00

Location: Place 4U, Clonmel (Coffee & Chat)

Contact: Anne : 087 0550050

FAMILY CARERS SUPPORT GROUP

Date: Second Friday of each month. (May 9th)

Time: 10.30 to 12.30

Location: in the Court House, Roscrea.

CONNACHT

CALENDAR OF EVENTS



THE **Alzheimer**
SOCIETY OF IRELAND

Galway

GALWAY ALZHEIMER CAFE

Date: First Friday of the Month (May 2nd)

Time: 2pm - 4pm

Location: Menlo Park Hotel

Contact: Maureen 086 821 1540

GALWAY SUPPORT GROUP

Date: Third Thursday of the Month (May 15th)

Time: 11am - 1pm

Location: The Westside Library, Seamus Quirke Road, Galway

Contact: Joanne Hourigan 087 426 7870

CLARINBRIDGE SOCIAL CLUB

Date: Every Monday

Time: 2pm - 4pm

Location: Sccul Sanctuary, Bungalow 9, Kilcornan, Clarinbridge

Contact: Theresa 087 698 5819

Lettermullen Alzheimer Cafe

Date: 3rd Wednesday of the month (May 21st)

Time: 11am-1pm.

Location: Comhar Chugeal Teo Lettermullen community centre H91 CH7X

Contact: Eilin Phone: 091 551553

CONNACHT

Galway



CLIFDEN ALZHEIMERS CAFE

Date: 2nd & 4th Monday of the month. (May 12th and 26th)

Time: 11am-1pm.

Location: Clifden District Hospital, Hospital Road, Clifden, Co. Galway. H71 YV83

Contact: Teresa Connelly Phone: 087 721 2329

CARRAROE ALZHEIMER CAFE

Date: 1st Wednesday of the month (May 7th)

Time: 11am-1pm.

Location: An Crompan An Cheathru Co. Na Gaillimhe H91 X4WH

Contact: Mary Neachtain Phone: 087 780 4724

Mayo

BALLINROBE ALZHEIMER CAFE

Date: 1st Tuesday of the month (May 6th).

Time: 11am-12.30pm

Location: Tacu Family Resource Centre, Credit Union House, Ballinrobe,
F31 KT57

Contact: Marie Philibin Phone: 087 170 8706

MAYO SOCIAL CLUB

Date: Weekly on a Friday

Time: 11am-1pm

Location: Castlebar Social Services building F23 CY67

Contact: Catherine 087 694 2491

CONNACHT

Mayo



THE Alzheimer
SOCIETY OF IRELAND

TEA DAY CELEBRATION

Date: May 2nd

Time: 10:30am - 1pm

Location: Castlebar Day Care Social Services building F23 CY67

Leitrim

MOHILL SOCIAL CLUB

Date: Every second Friday (May 9th & May 23rd)

Time: 2.30-4.30,

Location: Mohill Library

Contact: Kevin Mc Gloin 087 113 1089.

LEITRIM MEMORY CAFE

Date: Last Tuesday of the month (May 27th)

Time: 11 am - 1 pm

Location: Carrick Cineplex, Sligo Road, Cortober, Carrick-On-Shannon, Co.

Roscommon, N41 E6P7

Contact: sharon.richardson@hse.ie

LEITRIM ALZHEIMER CAFE

Date: Fourth Thursday of the month. (May 22nd)

Time: 11 am - 1 pm

Location: The Commercial & Tourist Hotel, Ballinamore, Co. Leitrim, N41 AE10

Contact: Mary Shanley 087 002 4190

YOUNGER ONSET ACTIVITY CLUB

Date: Once a month.

Contact: Clair 0858720043.

Roscommon

ROSCOMMON SUPPORT GROUP

Date: Last Thursday of the Month (May 29th)

Time: 11am-12pm.

Location: Castlerea Day Centre: F45 A621.

Contact: Michelle Sheil - 087-938-7533

Marketa: 087-271-5877

ROSCOMMON MEMORY CAFE

Date: Third Wednesday of the month (May 21st)

Time: 2pm.

Contact: Teresa Keegan

Phone: 087-706-1183

email: teresa@ridc.ie

ROSCOMMON ALZHEIMER CAFE

Date: Fourth Monday of the month (May 26th)

Time: 10:30am to 12pm

Location: The Cube Lanesboro Road F45 DX61

Contact: Michelle Shiel

Phone: 087-938-7533

Email: michelle.shiel@alzheimer.ie

ROSCOMMON SOCIAL CLUB

Not Taking Place in May

Time: 10:30am to 12pm

Location: The Cube Lanesboro Road F45 DX61

Contact: Michelle Shiel

Phone: 087-938-7533

email: michelle.shiel@alzheimer.ie

Sligo

SOCIAL CLUB

Date: Every second Wednesday (May 7th & 21st)

Time: 2.30pm -4.30pm

Location: Skreen Dromard Community Centre F91 EYO1

Contact: Erin 087 397 2583

MEMORY CAFE

Date: Third Thursday of the Month (May 15th)

Time: 11am - 1pm

Location: Sligo Park Hotel, F91 Y762

Contact: Clair 085 872 0043

RATHCORMACK SOCIAL CLUB

Date: Every Second Wednesday (May 14th & 28th)

Time: 2.30pm - 4.30pm

Location: The OLd School Rathcormack F91 XT57

Contact: Erin 087 397 2583

TUBBERCURRY SOUTH SLIGO SOCIAL CLUB

Date:

Time: From 1.30 pm - 3 pm

Location: The Tubbercurry family resource centre

Contact: 071 918 6926

SUPPORT GROUP

Date: Last Thursday of the Month (May 29th)

Time: 10:30am - 12:30pm

Location: Lakeview Business park Carraroe, Sligo, F91 XW54

Contact: Debby 087 189 9306

ULSTER

CALENDAR OF EVENTS



THE **Alzheimer**
SOCIETY OF IRELAND

Cavan

FORGET ME NOT SOCIAL CLUB

Date: First Wednesday of the month (May 7th)

Time: 11am-12.30pm

Location: Castlemanor Community Centre

Contact: Carole 085 266 9542

CAVAN CHOIR

Date: First Sunday of the month (May 4th)

Location: Sullivan centre H12 CF53

Contact: Carole 085 266 9542

SUPPORT GROUP

Date: First Thursday of the month (May 1st)

Time: 7.30pm

Breffni Integrated office Corlurgan Business Park

Contact: Carole 085 266 9542

Donegal

CARNDONAGH SOCIAL CLUB

Date: Wednesdays

Time: 1pm-3pm

Location: Spraio agus Spórt F93 EWV3

Contact: Bridget - 087 0320847 - bridget.kelly@alzheimer.ie

BALLYBOFEY SOCIAL CLUB

Date: Every Second Tuesday (May 6th & 20th)

Time: 11am-1pm

Location: Dunfril House F93 PY98

Contact: Patricia 087 358 6714 patricia.mcmonagle@alzheimer.ie

LETTERKENNY SOCIAL CLUB

Date: Every second Tuesday (May 13th & 27th)

Time: 11am-1pm

Location: Silver Tassie Hotel F92 NFP9

Contact: Patricia 087 358 6714

patricia.mcmonagle@alzheimer.ie

BALLYBOFEY ALZHEIMER CAFE

Date: Second Wednesday of Every month (May 14th)

Time: 11.30am-1pm

Location: Villa Rose Hotel F93 C2CF

Contact: Christine 087 778 7043 christine.kyohairwe@alzheimer.ie

BALLYSHANNON SOCIAL CLUB

Date: Every 2nd and 4th Monday (May 12th & 26th)

Time: 11am-1pm

Location: St Anne's Hall F94 WK70

Contact: Susanna 085 856 5799 susanna.wilson@alzheimer.ie

ULSTER



THE Alzheimer
SOCIETY OF IRELAND

Donegal

LETTERKENNY SUPPORT GROUP FOR FAMILY CARERS OF PEOPLE LIVING WITH DEMENTIA

Date: Last Wednesday of the Month (May 28th)

Time: 12:00 - 13:30

Location: The Pastoral Centre, Monastery Avenue, Ard O Donnell,
Letterkenny. F92 HP66

Contact: Dawn Thompson - Dementia Adviser North Donegal 087 3802957
dawn.thompson@alzheimer.ie

Monaghan

CARRICKMACROSS SUPPORT GROUP

Date: 2nd Monday of the Month (May 12th)

Location: Carrickmacross Library A81 HY83

Contact: Elaine/Siobhan 087 343 2944

MONAGHAN SOCIAL CLUB

Date: Every second Friday (May 9th & 23rd)

Location: St Joseph's Pastoral Centre Broad Rd.

Mullagh, Monaghan H18 VK77

Contact: Siobhan 087 343 2944

CASTLEBLAYNEY ALZHEIMER CAFE

Date: Last Monday of the Month (May 26th)

Time: 11am-12:30pm

Location: Castleblayney Library Lough Mukno gate
lodge 2 Castleblayney. A75 V383

Contact: Elaine/Martin 087 978 3959

MONAGHAN TOWN SUPPORT GROUP

Date: First Wednesday of the month (May 7th)

Time: 11.30am-1pm

Location: Monaghan Library, Kilnacloy Co. Monaghan H18 RP20

Contact: Elaine/Martin 087 978 3959



UPCOMING EVENTS



ASI VIRTUAL CHOIR

Date: Every Tuesday

Time: 2pm - 3pm

Location: Online

Contact: Catherine cbartels@alzheimer.ie